

EAGLE
RECREATION
Summer
ACTIVITY GUIDE
2026



General Information



ABOUT

The Town and Village of Eagle Recreation Department is committed to meeting the current and future community needs by offering quality, safe, and affordable programs to all Town and Village of Eagle residents.

The Eagle Recreation Department was formed in 2002. It is funded by the Town and Village of Eagle. Since 2002, soccer and baseball have been enjoyed by more than 200 children per season. We have added yoga, craft classes, senior events, pickleball, basketball, family events, and much more! We are continually looking for ways to generate income to subsidize costs. We greatly appreciate donations to our programs from residents and businesses. Anyone interested in making a donation can contact our office at 262-949-4232.

The Town and Village of Eagle Boards govern the Recreation Department Committee. The Committee is comprised of one member from the Village Board, one member from the Town Board, one village resident, one town resident, and the Director of the Eagle Recreation Department. Their respective Boards appoint members. The Recreation Committee will be directly responsible for all Eagle Recreation decisions involving budget, expenditures of funds, policies, and programs offered by the Eagle Recreation Department. The Eagle Recreation Department Committee is also responsible for the direct supervision of the Recreation Director.

AMERICANS WITH DISABILITY ACT

The Town and Village of Eagle Recreation Department actively seeks and supports participation by persons with disabilities in our recreational programs and services. It is the policy of the Town and Village of Eagle Recreation Department that no person will be excluded from participation, denied any benefit, or subject to discrimination on the basis of race, color, national origin, age, sex, religion, handicap, and/or disability.

INCLEMENT WEATHER POLICY

Please be advised that if the Palmyra-Eagle School District is closed, the Recreation Department is closed. You will not receive a phone call! Watch on TMJ-Channel 4 for the Recreation Department closing announcement! Cancellations will also be announced via our Facebook page: Eagle Recreation.

RECREATION FEE

For those experiencing hardships and who want to participate in activities, please contact the Eagle Rec office for possible alternatives.

SPECTATORS POLICY

In an effort to provide the safest environment for the Town and Village of Eagle Recreation Programs, spectators will be held to the highest level of conduct and behavior. Those who do not meet those standards will be asked to leave the site.

REFUNDS

Refunds will be made upon request of a registered participant up until the date of the scheduled class, if the class is cancelled, or due to medical reasons with documentation.

MINIMUM ENROLLMENTS

Programs that have not met their minimum enrollment will be canceled. Notification will be made as soon as possible. In the event that the class is cancelled each individual will receive a full refund.

Visit us at: <https://www.vi.eagle.wi.gov/department/eagle-recreation-department/>
On Facebook search "Eagle Recreation" and give us a follow!



Recreation Contacts:

Recreation Director:

Reebee Ratkowski

Recreation Committee Members:

Ryan Hajewski.....262-955-3260
Shelley Elmblad.....262-757-8337
Melissa Sanchez..... 414-840-0874
Liz Dums.....262-812-3417

Pavilion Rentals

Perfect for hosting events like company outings, birthday parties, family reunions, picnics, or community gatherings!



EAGLE TOWN PARK & PASTERSKI PAVILION

262-594-5800

The Eagle Town Park has playground equipment, soccer fields, baseball diamonds, and lacrosse fields. We have 1 pavilion available for rent starting at \$100 (based on number of attendees), plus a security deposit. Renter's will have access to a kitchen and restroom facilities on site. Renters must supply all paper goods and garbage bags.



EAGLE VILLAGE PARK & PAVILION

262-594-3400

The Eagle Village Park has playground equipment, soccer fields, baseball diamonds, horseshoe pits, tennis courts, pickleball courts, and volleyball courts. We have 3 pavilions available for rent for \$100 rental fee, plus \$100 deposit. Renter's will have access to both the large Pavilion/shelter and the small pavilion, which holds the kitchen (no Stove). There are restroom facilities on site. Renters must supply all paper goods and garbage bags.

WELCOME & INFO

WELCOME TO SUMMER 2026!

Summer is just around the corner, & the Eagle Recreation Department is ready! We are excited to present our 2026 Summer Activity Guide, featuring a mix of "old favorites" & brand-new programs to keep everyone in your family active & outdoors.

A sincere thank you to our participants, volunteers, and local sponsors. Your support is the backbone of our department and helps our community thrive.

OFFICE INFORMATION:

Location:

820 E. Main St. in Eagle
Inside the Eagle Municipal Building between the Town and Village



Office Hours:

Change in hours (due to weather, sickness, etc.) will be posted on Facebook and the Recreation Office Door

Monday & Wednesday: 10am-1pm

Thursday: 10am-2pm

Phone:

Call or Text
262-949-4232

Email:

eaglerecreation@townofeaglewi.gov



WAYS TO REGISTER:



Town of Eagle
Registration



Village of Eagle
Registration

#1

Register Online at the Town or Village Website under the "Recreation" tab and "Online Registration" subtab. Scan QR Code for the registration page!

#2

Mail your Registration to PO Box 575 in Eagle

#3

Deliver Registration to the Eagle Municipal Building at the Recreation Office or in the door slot if closed

#4

If the Eagle Municipal Building is closed, place your registration in one of the drop boxes outside the building

Look for "NEW!" & "PROGRAM TYPE" located at the top corners of each section

NEW! Movement Classes (Ages 2-4 with Parent)

OFF WEEKS: JUNE 9TH, JUNE 23RD, JULY 14TH

Creative Movement/Dance

**Session 2: Tuesdays, June 2nd-July 28th Time: 1-1:30pm
Location: Eagle Municipal Building Fee: \$36/Session**

Join Ms. Stephanie for an expressive dance class where movement focuses on imagination and play! This class is designed to grow your child's listening and motor skills, body awareness, and coordination while having a blast with music.

Fun & Games

**Session 2: Thursdays, June 4th-July 30th Time: 1-1:30pm
Location: Eagle Municipal Building Fee: \$36/Session**

Help your child "get the wiggles out" with Ms. Stephanie! This class features high-energy games and physical activities that you can easily recreate with your family at home. It's the perfect way to stay active and have fun together.

Note: Please have children wear comfortable clothing and sneakers or grip socks.



NEW! *Skyhawks*
MILWAUKEE™

Eagle Recreation is thrilled to announce an exciting new partnership with Skyhawks Sports-Milwaukee!

This collaboration is dedicated to "teaching kids life skills through sports" by offering high-quality, engaging camps and classes throughout the year.

Registration can be done through **Eagle Recreation** or through **Skyhawks Sports**.

<https://register.skyhawks.com/search?zip=53119&zipdis=10&zipunit=1&cid=2441>

Parent participation is required with children 3.5 years and younger

Soccer Camp (Ages 6-12)

Dates: Mon-Thurs, June 15th-18th **Time:** 9am-12pm
Location: Eagle Town Park **Fee:** \$129
Course #: SSA71384

Beginning Golf Camp (Ages 5-8)

Dates: Mon-Thurs, June 15th-18th **Time:** 1-3:30pm
Location: Eagle Town Park **Fee:** \$129
Course #: SSA71386

Soccer Camp (Ages 6-12)

Dates: Mon-Thurs, August 3rd-6th **Time:** 9am-12pm
Location: Eagle Village Park **Fee:** \$129
Course #: SSA71385

Basketball Camp (Ages 6-12)

Dates: Mon-Thurs, August 3rd-6th **Time:** 1-4pm
Location: Eagle Village Park **Fee:** \$129
Course #: SSA71386

BaseballTots/T-Ball

Dates: Tuesdays, June 16th-July 7th
Location: Eagle Town Park **Fee:** \$63
Ages 2-3

Time: 5:30-6pm

Course #: SSA71388

Ages 3-4

Time: 6:10-6:40pm **Course #:** SSA71389

T-Ball (Ages 5-7)

Time: 6:50-7:50pm

Fee: \$71 **Course #:** SSA71390

SoccerTots/Soccer

Dates: Mondays, July 20th-August 10th
Location: Eagle Village Park **Fee:** \$63
Ages 2-3

Time: 5:30-6pm **Course #:** SSA71391

Ages 3-4

Time: 6:10-6:40pm **Course #:** SSA71392

Soccer (Ages 5-7)

Time: 6:50-7:50pm

Fee: \$71 **Course #:** SSA71393



YOUTH PROGRAMS

*REFEREES AND COACHES NEEDED:
CHILD PLAYS FOR FREE IF PARENT COACHES*

*Shirts and medals are
included in the cost*

Fall Soccer

4K-5K Pee-Wee (Co-Ed)

Pee-Wee Soccer is an introduction to team sports and basic skills. Teams play within the community, traveling to different fields.

Practice: One evening/week
determined by coach

Games: Friday Evenings, Early Sept-Mid
Oct

Cost: \$40

Location: Eagle, Palmyra, North Prairie

Deadline: June 22nd, no late
registrations accepted

1st-2nd Grade (Co-Ed)

Transition from Pee-Wee to competitive play. Co-Ed teams, larger size, focuses on position play. Local games are refereed to build skills.

Practice: One evening/week
determined by coach

Games: Saturday Mornings, Early
Sept-Mid Oct

Cost: \$55

Location: Eagle, Palmyra, North
Prairie

Deadline: June 22nd, no late
registrations accepted

CYRL League (Community Youth Recreation League)

Skill building continues. Separated by gender; travel required (neighboring communities). Standings kept. *Registration based on child's 2026-2027 grade.*

3rd-5th Grade Girls & 3rd-5th Grade Boys

Practice: Starts August 10 or August 17 weather permitting
One evening/week determined by coach

Games: Saturday mornings, with the possibility of make up games on other days
of the week.

Season: August 22-October 10

Cost: \$70

Location: Eagle, Mukwonago, North Prairie, Vernon

Enrollment: 10-12 kids/team

Deadline: June 22nd, no late registrations accepted

On registration form please note any conflicts you may know



Needle Nutz

Calling all Knit, Crochet,
and Quilt Enthusiasts!

Work on your current project,
share tips, and enjoy great
company! All skill levels are
welcome to this collaborative and
fun session.

**TUESDAYS 9-11AM
EAGLE MUNICIPAL
BUILDING**

Donations are welcome!

FREE PROGRAMS

Cribbage

&

NEW! Sheephead

**FRIDAYS 10AM-12PM
EAGLE MUNICIPAL
BUILDING**

YouTube Exercise Classes

Eagle Municipal Building

Mondays & Thursdays:

Cardio @ 10-11am



Mah Jongg

Fridays 1-3pm

Eagle Municipal Building

*Experienced and
Beginners Welcome*



ADULT PROGRAMS

LEARN TO PLAY PICKLEBALL

FREE!

**THURSDAY, MAY 7TH
9-11AM @ VILLAGE PARK**

Learn to play one of the fastest growing sports in the country!

Paddles & Balls Provided!

Advanced Registration is Required!

Register by April 30th!

Toenail Clinic

**2nd & 4th Tuesday of the Month
Eagle Municipal Building
30 Minute Appointment for \$35**

Professional, safe foot care overseen by a Registered Nurse.

Ideal for those with difficulty reaching or seeing their feet, reduced grip strength, or medical needs (including diabetes or blood thinners). Service includes assessment, safe nail trimming, callus care, and moisturizing.

For Appointments:

Call Toenail Trimmers LLC
262-719-0336



SPONSOR A FLAG FOR MAIN STREET

EAGLE, WISCONSIN

**Help Eagle Business Association
line our Main Street with pride!**

Donate \$50/flag to EBA, P.O. Box 272, Eagle, WI 53119
eaglebusinessassn@gmail.com



NEW!

DIAMOND ART (12+)

**Saturday, June 6th
9-11am**

**Eagle Municipal Building
\$35**

Create spectacular Diamond Art featuring a variety of designs with Julie. Fun for all ages!

After you pick out your favorite design, you can start completing your masterpiece. Julie will give "tips and tricks."

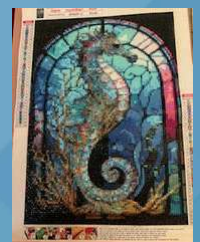

SUMMER OUTDOOR PICKLEBALL @ VILLAGE PARK

Session 1: May 11 - July 16 | Session 2: July 20 - Sept 24

We have updated our availability for the upcoming sessions! If you are looking for a place to play, we have two new great times on Mondays & Wednesdays.

NEW!

WHERE CAN YOU JOIN?

MONDAY MORNING CLASS (9-11am): *Status: 25 SPOTS LEFT* Perfect if you want lots of play time and no waiting for a court!

MONDAY EVENING CLASS (5:30-7:30PM): *Status: 15 SPOTS LEFT* Filling up fast! Grab your spot before it's gone. *No walk-ins can be accepted for this class*

TUESDAY/THURSDAY MORNING CLASS: *Status: FULL* No walk-ins or new registrations can be accepted for this class.

PAYMENT & PASS OPTIONS

PASS TYPE	COST	WHAT'S INCLUDED?
Full Season Pass	\$30	Play both Mon & Wed for 10 weeks (\$1.50/class).
NEW! 1-Day Pass	\$20	Choose Mondays-only OR Wednesdays-only for 10 weeks.
Drop-In (AM Mon/Wed ONLY)	\$5	Pay as you go! Must have EXACT CASH

IMPORTANT REGISTRATION RULES

ADVANCE PAYMENT: 1-Day and Full Season passes must be paid to Eagle Recreation at least one week before the class session starts. **REGISTER BY MAY 4th!**

NO CHANGE PROVIDED: For those choosing the \$5 Drop-In, please bring the exact amount.

1-DAY PASS FLEXIBILITY: We know some of you only wanted to play one day a week—this \$20 option is specifically for you!

ADULT PROGRAMS

OUTDOOR YOGA & ZUMBA

Kick off with a high-energy Zumba workout, then transition into a relaxing and restorative Yoga cool-down. Yoga is only offered for Session 1 this summer!

Please note: When registering, please clearly list which class/session (Yoga & Zumba Session 1, Zumba for both sessions, etc.)

Class/Time:	Zumba (6-6:50 PM) / Yoga (7-7:50 PM)
Day:	Mondays
Location:	Eagle Village Park (East)
Cost:	\$35 Per Session or \$65 for Two Sessions
Session 1 (Yoga & Zumba):	June 1st, 8th, 15th, 22nd, & 29th
Session 2 (Zumba Only):	July 6th, 13th, 20th, 27th, & August 3rd
Register By:	5/12/2026

FOREVER FIT

A low-impact exercise class for adults aged 50+. Focuses on functional strength, balance, cardio, and stretching. Activities are modified for all levels. Please bring your own exercise mat.

Days/Time:	Mondays & Thursdays, 9-9:45 AM
Location:	Eagle Municipal Building
Cost:	\$48 (Mon & Thurs/Session) OR \$30 (Mon <u>OR</u> Thurs Only/Session) NEW!
Session 1:	June 1st-July 23rd
Session 2:	July 27th-September 17th
Register By:	5/12/2026



BAIRD

**Private Wealth
Management**

Discover the Difference of True Partnership

Proud supporter of Eagle Recreation and their
dedication to our local community!



Melissa Sanchez, CFP®, CPWA®
Director, Financial Advisor

The Sanchez Schuster Post Group
N17 W24222 Riverwood Drive, Suite 240
Waukesha, WI 53188
(o) 262-523-5682 | 800-711-6127
SanchezSchusterPostGroup.bairdwealth.com

Discover the *Baird Difference*

Investments & Wealth Institute® (the Institute) is the owner of the certification marks "CPWA," and "Certified Private Wealth Advisor." Use of CPWA, and/or Certified Private Wealth Advisor signifies that the user has successfully completed the Institute's initial and ongoing credentialing requirements for wealth advisors. CFP Board owns the marks CFP®, CERTIFIED FINANCIAL PLANNER®, and CFP® (with plaque design) in the U.S. ©2024 Robert W. Baird & Co. Incorporated. Member SIPC. JH2024-1114



Eagle Location:
S90 W35680 Hwy NN
262-594-6280

CitizensBankWI.bank



Member FDIC



GIBSON

♦ FAMILY FUNERAL HOMES ♦

Oliver E. Gibson
Owner, Funeral Director

499 Elkhorn Road
P.O. Box 127
Eagle, WI 53119
(262) 594-2442
F: (262) 594-2426

office@gibsonfuneral.com
www.gibsonfuneral.com

320 West Main Street
P.O. Box 404
Palmyra, WI 53156
(262) 495-2127
F: (262) 594-2426



**Heckel Tool
& Mfg. Corp.**

HECKEL TOOL & MFG. CORP
W356 S8920 GODFREY LANE
EAGLE, WI 53119
(262) 594-5340 FAX (262) 594-5342
jesse@heckeltool.com

Providing Industry With Quality & Service
CNC MACHINING
FIXTURES
DIES
TOOLS
PROTOTYPES



EAGLE STORAGE

262.441.3652

EAGLESTORAGEUNITS.COM



LICENSED AND INSURED

FAMILY TREE LLC

**Tree Trimming | Tree Removal
Lot Clearing | Storm Cleanup**

262.470.0702
www.familytreewisconsin.com

Help Make the Trail Better
Volunteer in your community!



Trail Days

First Saturdays from 9-11 a.m.

Learn and help. Join us in protecting the trail. Volunteers needed.

April 4

Spring Clean Up

May 2

Garlic Mustard Pull

June 6

Early Summer Invasives

Meet at the amphitheatre on the school end of the trail

Visit the Eagle Nature Trail

www.eaglenaturetrail.org



The Eagle Nature Trail is a 501c3 organization. Donations are fully tax deductible.

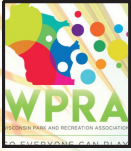

WPRA Discounted Tickets for Summer Attractions

Milwaukee County Zoo

Cost: Adult (13+): \$15.50 (save \$7.25)

Child (3-12): \$12.50 (save \$7.25)

Ages 2 & under are free

Mt. Olympus Water & Theme Park (Valid: 5/22-9/7)

Cost: Adult/Child: \$17.75 (save \$20.25)

Ages 2 & under are free

Noah's Ark Waterpark (Valid: 5/23-9/7)

Cost: Adult/Child \$37.35 (save \$22.64)

Children under 36" tall are free

Pirates Cove Mini Golf (Valid: April-Late October)

Cost: Adult/Child: \$9 (save \$2.50)

Ages 4 & under are free

Original Wisconsin Ducks (Valid: April-Mid November)

Cost: Adult (12+): \$34 (save \$5.76)

Child (4-11): \$19 (save \$0.75)

Ages 3 & under are free

To purchase discounted tickets, stop in at the Eagle Recreation Department, the Town of Eagle, or the Village of Eagle

Tickets will be provided at time of purchase

Only cash or check is accepted for payment

Returned checks will be charged an NSF fee

All ticket sales are final! No refunds or exchanges

Summer Library Events

ALICE BAKER

MEMORIAL PUBLIC LIBRARY
EAGLE, WISCONSIN



- Summer Reading Program
 - June 9th-August 1st
- Yo-Yo Guy (All Ages)
 - June 9th @ 1pm
- D&D Teen Program
 - June 16th @ 6:30pm
- Wildlife in Need (All Ages)
 - June 23rd @ 1pm
- Bollywood Groove (All Ages)
 - July 14th @ 1pm
- Bubble Lady
 - July 20th

Register through Alice Baker Library:

<https://www.alicebaker.lib.wi.us/>

(262) 594-2800



64TH ANNUAL
KETTLE MORaine DAYS
EAGLE VILLAGE PARK
JUNE 26, 27, 28 2026

See KM Days Facebook or their Website for Details



FRIDAY



SATURDAY



SUNDAY

**NEW! 1ST ANNUAL
KETTLE MORaine DAYS
PICKLEBALL TOURNAMENT**

PLAYERS MAY JOIN MULTIPLE SESSIONS

SATURDAY, JUNE 27TH (SCRAMBLE)

20 Players: 4 Seeding Games & Playoffs

Fee: \$35/Person or \$70/Team

Session 1 (Novice): 12-3pm

Check-In: 11:30am

Session 2 (Advanced): 3-6pm

Check-In: 2:30pm

SUNDAY, JUNE 28TH (MIXED DOUBLES)

10 Teams: Round Robin & Playoffs

Fee: \$35/Person or \$70/Team

Session 1 (Novice): 8-11am

Check-In: 7:30am

Session 2 (Advanced): 2-5pm

Check-In: 1:30pm

Register (Online Only- With this Link or QR Code):

<https://forms.gle/NeVsHqFaxEB1s86w9>



PLEASE DO NOT REGISTER OR PAY THROUGH EAGLE RECREATION

EMAIL OR TEXT: Michael Sanchez: michaelsanchez8815@gmail.com, 469-831-8284

YOUTH PARTICIPANT REGISTRATION FORM

Eagle Recreation
 PO Box 575, Eagle WI 53119



Participant's Name & Phone Number

Address

Parent #1 Name & Phone Number

City, State, Zip

Parent #2 Name & Phone Number

Email address

Emergency Contact Name & Phone Number

Are there any special needs or allergies we should be aware of (please list here): _____

YOUTH SPORT SHIRTS SIZES: YOUTH: YXS, YS, YM, YL, YXL						
Participant Name	Child Age	Child Grade	Activity Name	Date/Time/Session	Shirt Size	Fee
				TOTAL AMOUNT DUE		

PAYMENTS: CHECK, CASH, CREDIT CARD

REGISTER& PAY: <https://www.vi.eagle.wi.gov/online-registration/>(There are convenience fees for service.)

MAIL: Form & Payment to - Eagle Recreation, PO Box 575, Eagle WI 53119

24-HR Drop Box: Form & Payment to - Eagle Municipal Building, 820 E Main St, Eagle

ONLINE PAYMENT ONLY: GOV PAY, <https://www.govpaynow.com/gps/user/plc/a001ex>

(There are convenience fees for service.)

WAIVER OF RELEASE OF ALL CLAIMS

I,astheparticipant orparent/legalguardian of the above named child(ren), hereby give permission for my/his/her participation in the above listed activity(ies). I am aware of and understand that there may be potential risks involved with participation in any activity, and that the Town and/or Village of Eagle do not provide accident insurance and cannot assume any responsibility for injury to any participants in its recreation programs. I agree to hold harmless the Town and/or Village of Eagle and its officers, employees, and volunteers from any and all claims.

I hereby grant Eagle Recreation permission to use my likeness in a photograph, video, or other digital media

("photo") in any and all of its publications, including web-based publications, without payment or other consideration.

SIGNATURE:

DATE:

ADULT PARTICIPANT REGISTRATION FORM

Eagle Recreation
 PO Box 575, Eagle WI 53119



Participant's Name & Phone Number _____

Address _____

Emergency Contact Name & Phone Number _____

City, State, Zip _____

Email address _____

Are there any special needs or allergies we should be aware of (please list here): _____

Participant Name/CCW as shown on DL	Activity/Class Name	Date/Time/Session	Fee
		Total Amount Due:	

PAYMENTS: CHECK, CASH, CREDIT CARD

REGISTER& PAY: <https://www.vi.eagle.wi.gov/online-registration/>(There are convenience fees for service.)

MAIL: Form & Payment to - Eagle Recreation, PO Box 575, Eagle WI 53119

24-HR Drop Box: Form & Payment to - Eagle Municipal Building, 820 E Main St, Eagle

ONLINE PAYMENT ONLY: GOV PAY, <https://www.govpaynow.com/gps/user/plc/a001ex>

(There are convenience fees for service.)

WAIVER OF RELEASE OF ALL CLAIMS

I, as the participant or parent/legal guardian of the above named child(ren), hereby give permission for my/his/her participation in the above listed activity(ies). I am aware of and understand that there may be potential risks involved with participation in any activity, and that the Town and/or Village of Eagle do not provide accident insurance and cannot assume any responsibility for injury to any participants in its recreation programs. I agree to hold harmless the Town and/or Village of Eagle and its officers, employees, and volunteers from any and all claims.

I hereby grant Eagle Recreation permission to use my likeness in a photograph, video, or other digital media

("photo") in any and all of its publications, including web-based publications, without payment or other consideration.

SIGNATURE: _____

DATE: _____

Eagle Recreation
PO Box 575
820 East Main Street
Eagle, WI 53119

PRESORTED STD
ECRWSS
U.S. POSTAGE
PAID
Eagle, WI
PERMIT NO. 7



UPCOMING EVENTS

- *Town Board Meetings:* 3rd Wednesday of each month
- *Village Board Meetings:* 2nd Thursday of each month
- *Eagle Business Association:*
 - *Community Rummage:* May 7th-10th
 - Email eaglebusinessassn@gmail.com to sign up to be a vendor